Natural and Cultural Resources

US 14/WIS 11 corridor study

Rock and Walworth counties, Wisconsin

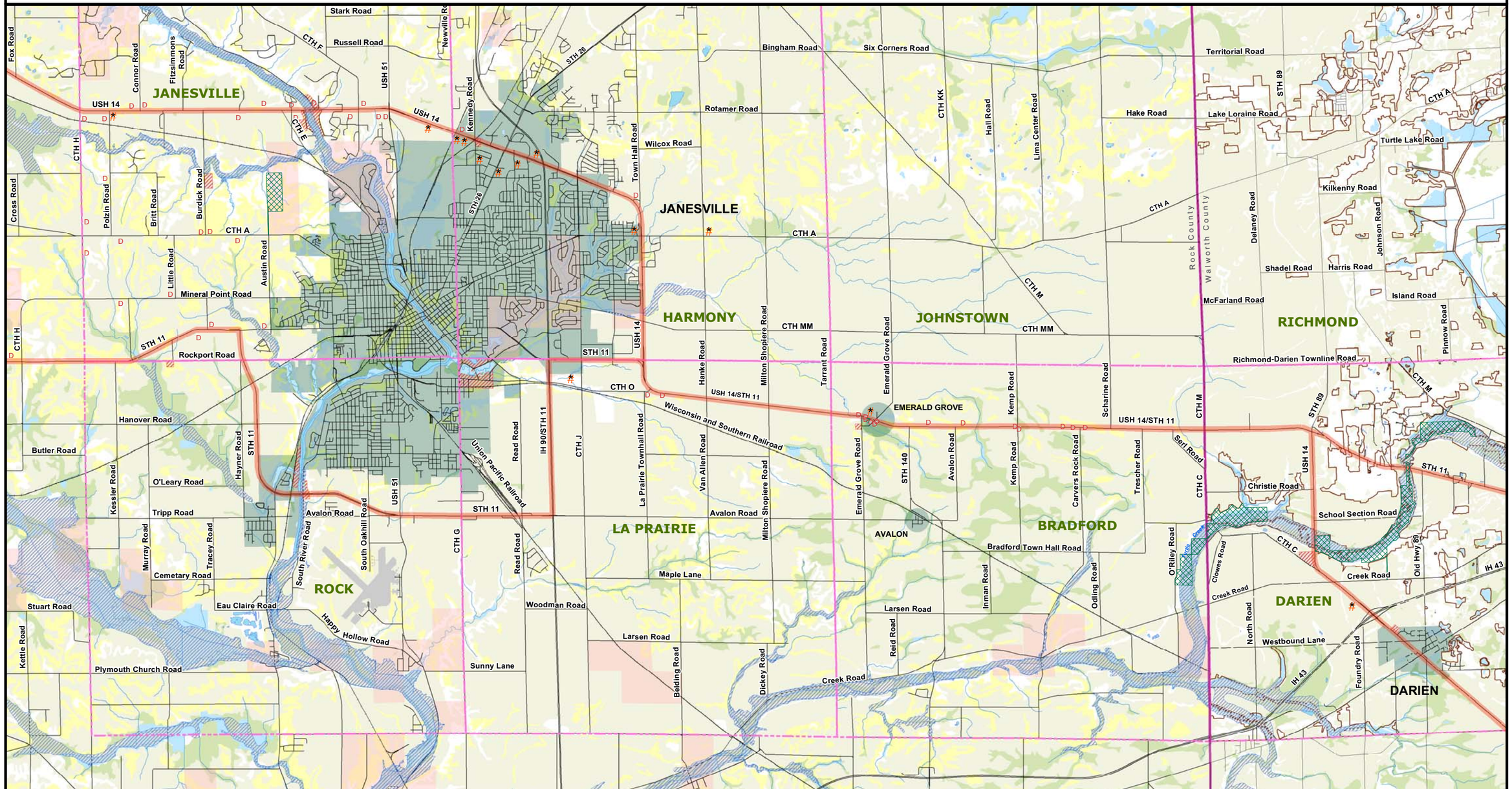

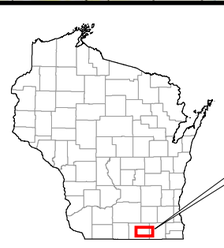

F

Miles

0 0.5 1 2 3 4

Legend

- Existing USH 14/STH 11
- County Boundary
- Township Boundary
- Municipality Boundary
- Railroad
- Road
- Airport
- Rock County Natural Areas
- Parkland/Conservancy
- Floodplain
- Prime Farmland
- Farmland of Statewide Importance
- Prime Farmland (with drainage or flood protection)
- Primary Environmental Corridor
- Potential Archaeological Site/Cemetery
- Wetland
- River/Stream
- Potential Historic Feature
- Potential Hazmat Site

EXHIBIT 1