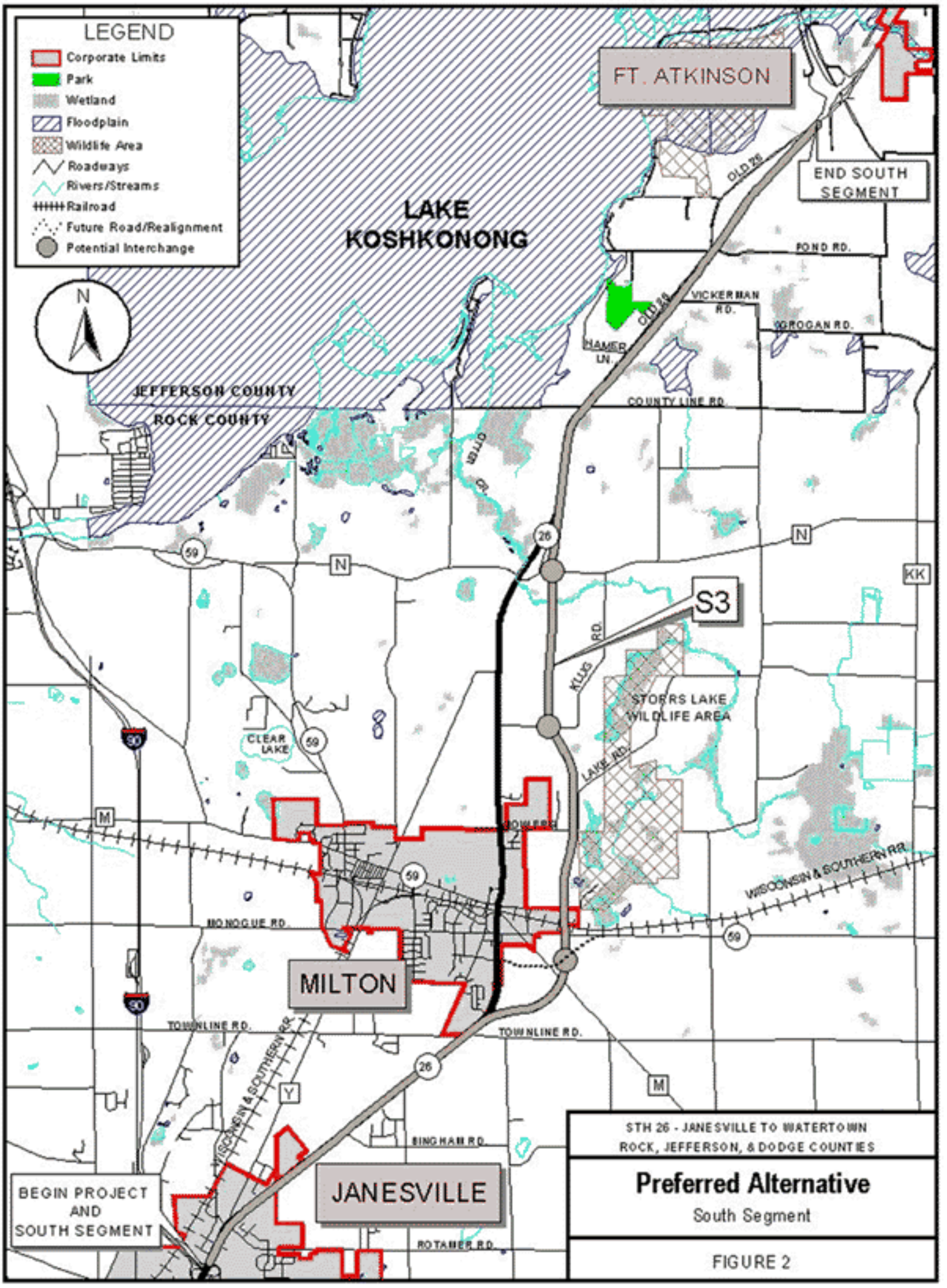

STH 26 - JANESVILLE TO WATERTOWN
ROCK, JEFFERSON, & DODGE COUNTIES

Preferred Alternative

South Segment

FIGURE 2