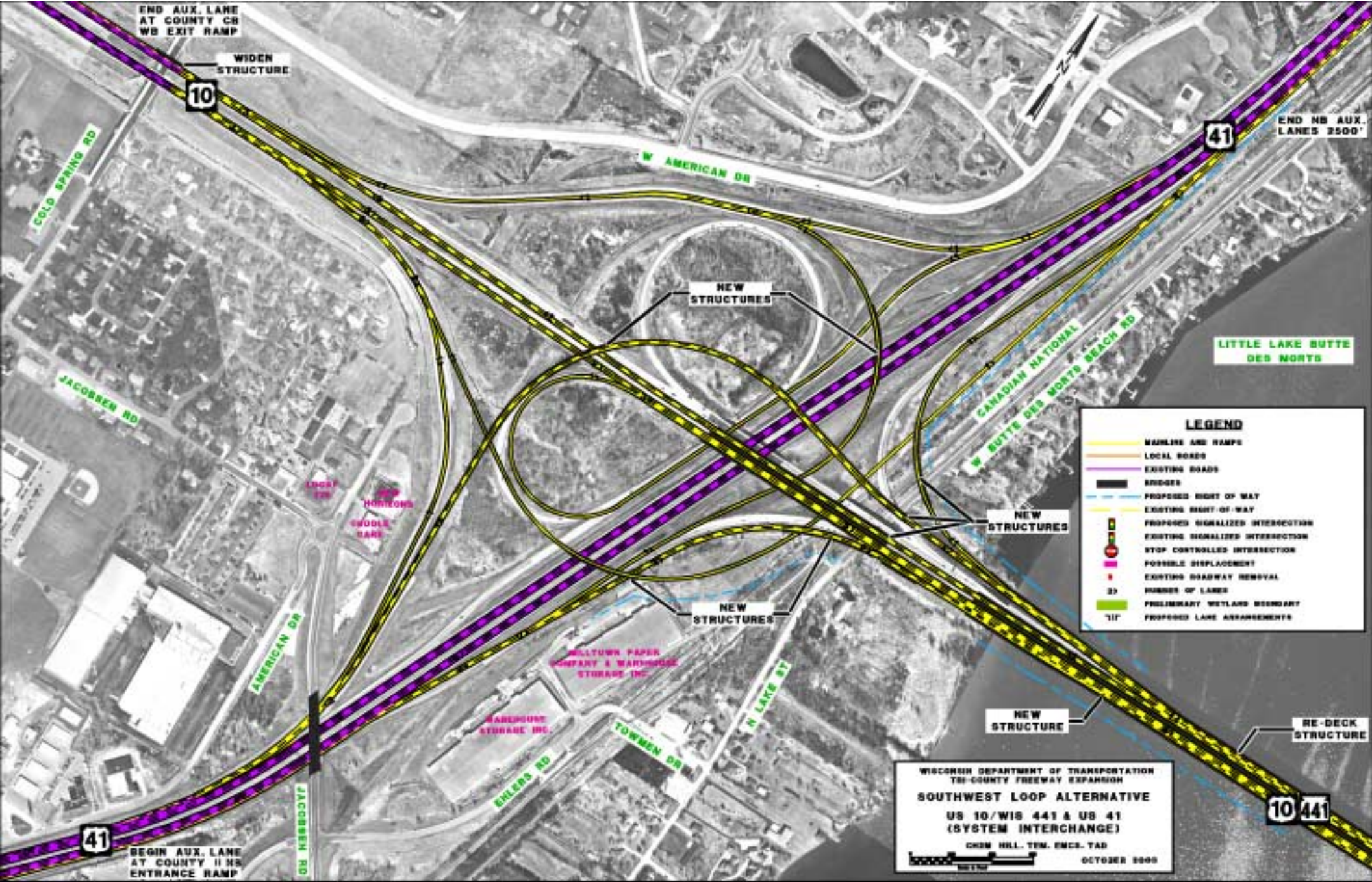
END AUX. LANE AT COUNTY CB WB EXIT RAMP
WIDEN STRUCTURE
10
41
END NB AUX. LANES 2500'
W AMERICAN DR
COLD SPRING RD
NEW STRUCTURES
LITTLE LAKE BUTTE DES MORTS
CANADIAN NATIONAL
W BUTTE DES MORTS BEACH RD
JACOBSEN RD
LOCAL 120
NEW HORIZONS
CUDDLE CARE
NEW STRUCTURES
NEW STRUCTURES
AMERICAN DR
MILLTOWN PAPER COMPANY & WAREHOUSE STORAGE INC.
WAREHOUSE STORAGE INC.
N LAKE ST
TOWMEN DR
EHLERS RD
NEW STRUCTURE
RE-DECK STRUCTURE
JACOBSEN RD
41
BEGIN AUX. LANE AT COUNTY II NB ENTRANCE RAMP
10
441
LEGEND
MAINLINE AND RAMPS
LOCAL ROADS
EXISTING ROADS
BRIDGES
PROPOSED RIGHT OF WAY
EXISTING RIGHT-OF-WAY
PROPOSED SIGNALIZED INTERSECTION
EXISTING SIGNALIZED INTERSECTION
STOP CONTROLLED INTERSECTION
POSSIBLE DISPLACEMENT
EXISTING ROADWAY REMOVAL
NUMBER OF LANES
PRELIMINARY WETLAND BOUNDARY
PROPOSED LANE ARRANGEMENTS
WISCONSIN DEPARTMENT OF TRANSPORTATION
TRI-COUNTY FREEWAY EXPANSION
SOUTHWEST LOOP ALTERNATIVE
US 10/WIS 441 & US 41
(SYSTEM INTERCHANGE)
CH2M HILL, TEM, EMCS, TAD
OCTOBER 2000