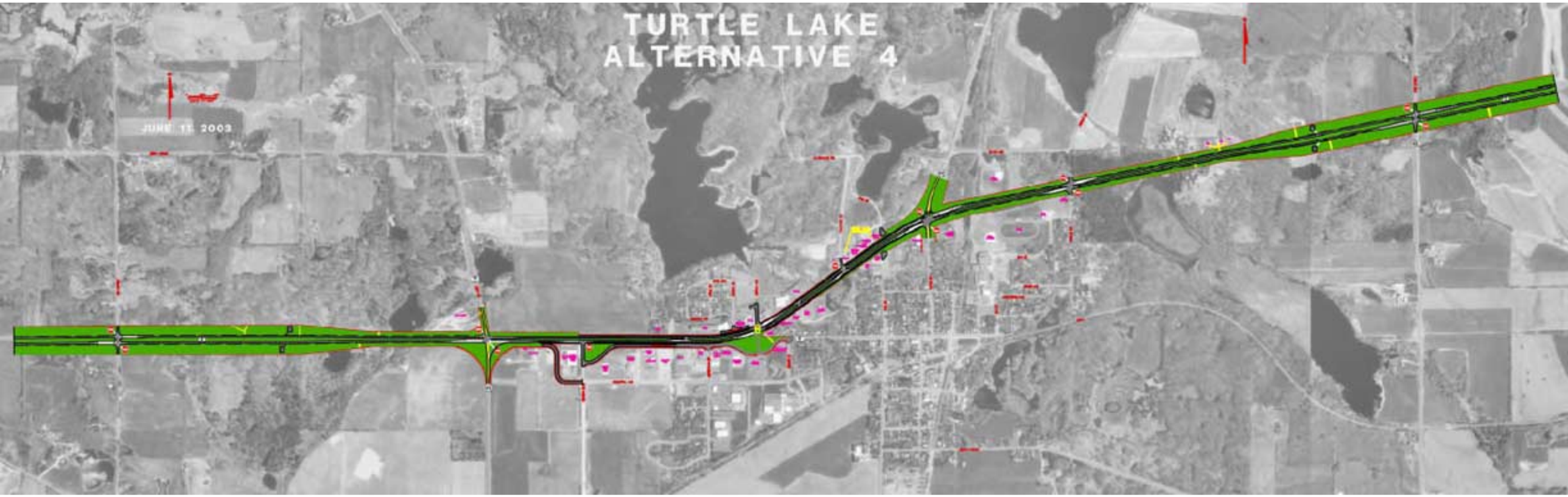
TURTLE LAKE
ALTERNATIVE 4
JUNE 11 2003