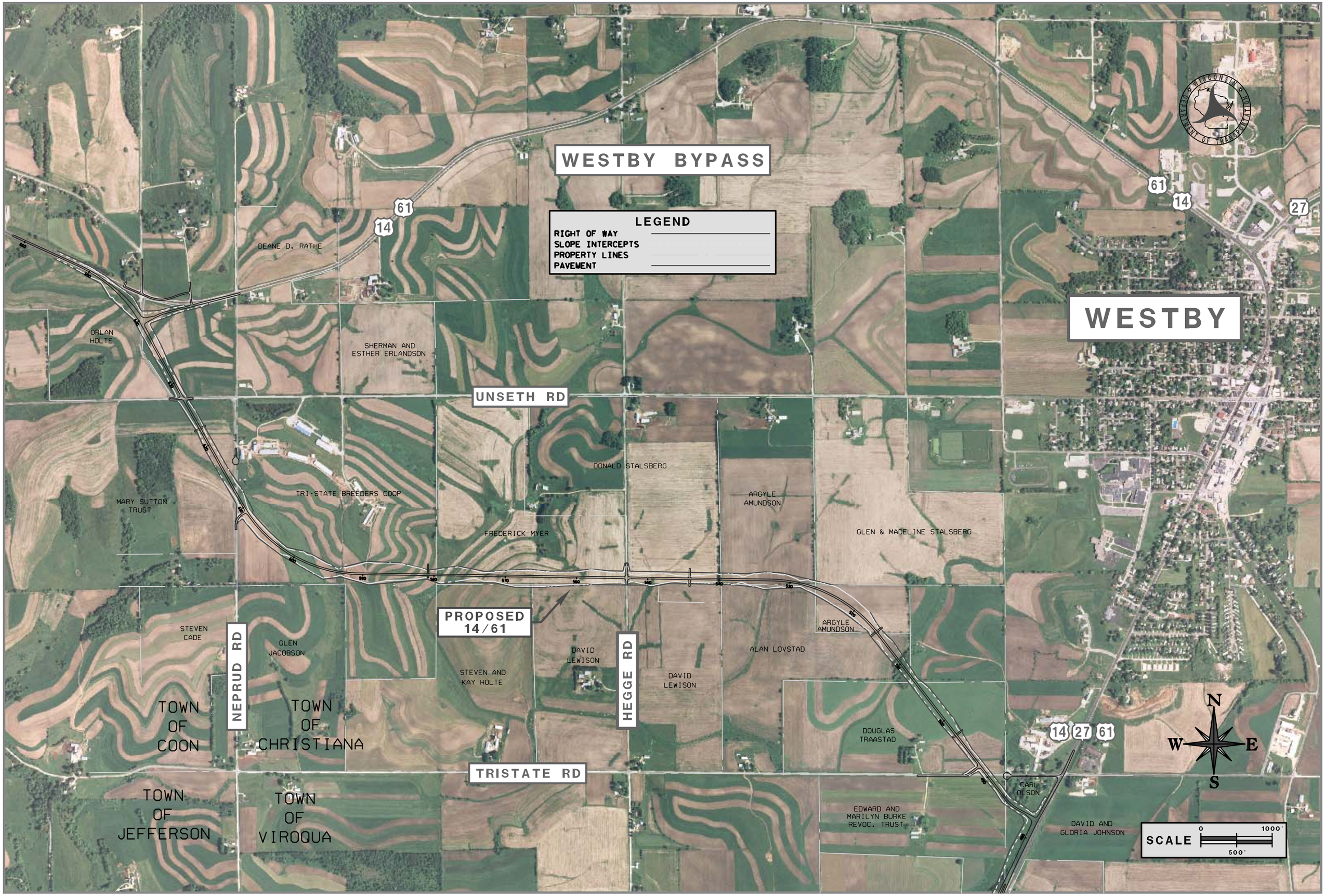
WESTBY BYPASS
LEGEND
RIGHT OF WAY
SLOPE INTERCEPTS
PROPERTY LINES
PAVEMENT
WESTBY
61
14
27
DEANE D. RATHE
ORLAN HOLTE
SHERMAN AND ESTHER ERLANDSON
UNSETH RD
DONALD STALSBERG
MARY SUTTON TRUST
TRI-STATE BREEDERS COOP
ARGYLE AMUNDSON
FREDERICK MYER
GLEN & MADELINE STALSBERG
PROPOSED 14/61
STEVEN CADE
NEPRUD RD
GLEN JACOBSON
DAVID LEWISON
HEGGE RD
ALAN LOVSTAD
STEVEN AND KAY HOLTE
TOWN OF COON
TOWN OF CHRISTIANA
DOUGLAS TRAASTAD
TRISTATE RD
CARL OLSON
TOWN OF JEFFERSON
TOWN OF VIROQUA
EDWARD AND MARILYN BURKE REVOC. TRUST
DAVID AND GLORIA JOHNSON
N
W
E
S
SCALE
0
1000'
500'