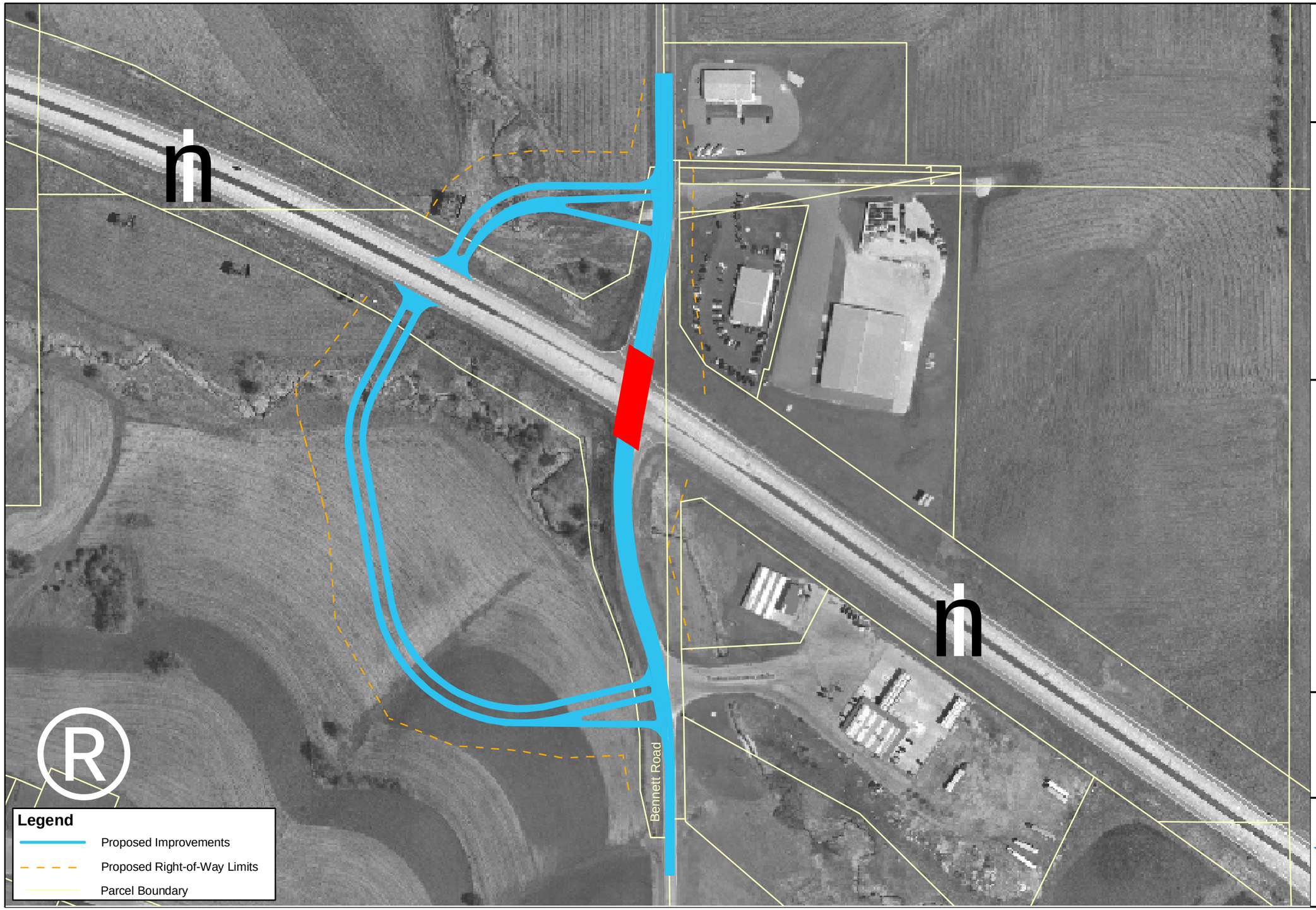

EXHIBIT 8

1 OF 1

Alternative C1 - Jug-handle

US 18 Corridor Study
WisDOT, Southwest Region
Iowa County