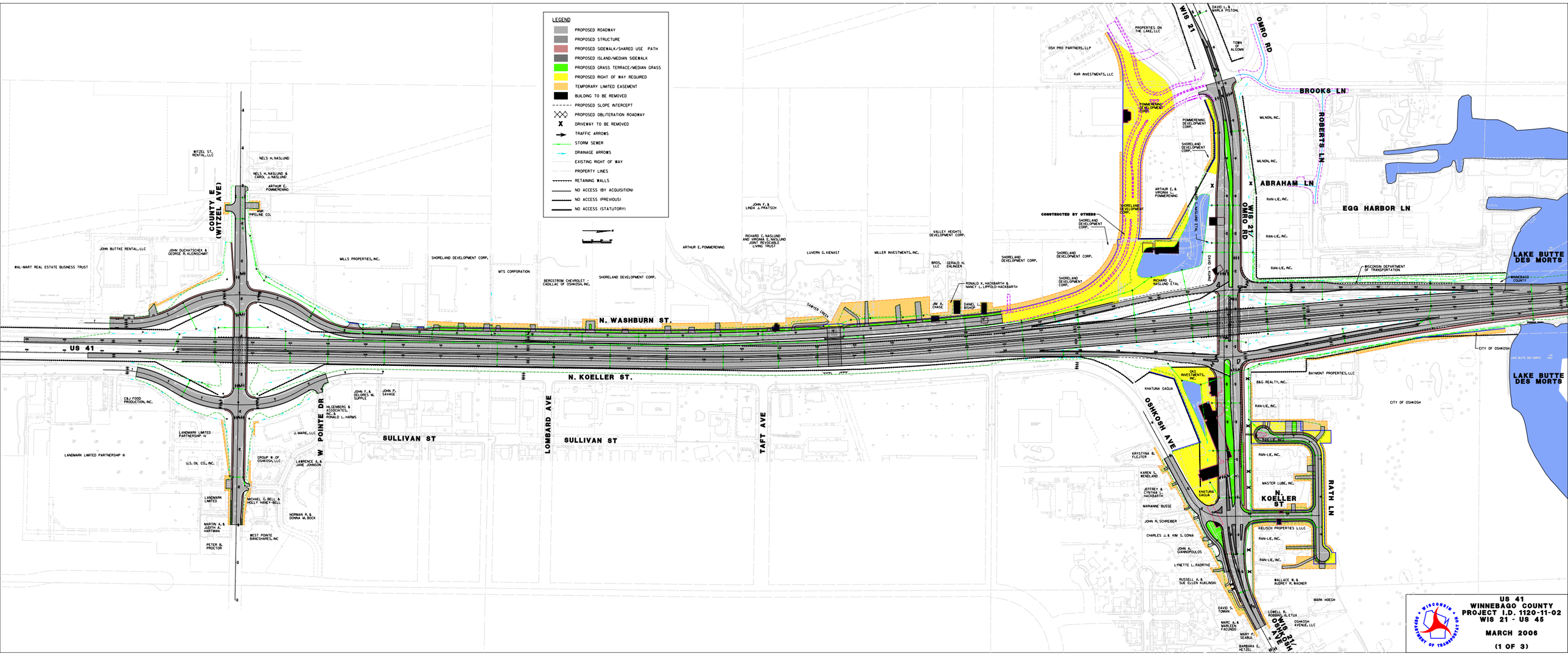
LEGEND
PROPOSED ROADWAY
PROPOSED STRUCTURE
PROPOSED SIDEWALK/SHARED USE PATH
PROPOSED ISLAND/MEDIAN SIDEWALK
PROPOSED GRASS TERRACE/MEDIAN GRASS
PROPOSED RIGHT OF WAY REQUIRED
TEMPORARY LIMITED EASEMENT
BUILDING TO BE REMOVED
PROPOSED SLOPE INTERCEPT
PROPOSED OBLITERATION ROADWAY
DRIVEWAY TO BE REMOVED
TRAFFIC ARROWS
STORM SEWER
DRAINAGE ARROWS
EXISTING RIGHT OF WAY
PROPERTY LINES
RETAINING WALLS
NO ACCESS (BY ACQUISITION)
NO ACCESS (PREVIOUS)
NO ACCESS (STATUTORY)
US 41
N. WASHBURN ST.
N. KOELLER ST.
SULLIVAN ST
COUNTY E (WITZEL AVE)
W. POINTE DR
LOMBARD AVE
TAFT AVE
OSHKOSH AVE
WIS 21
OMRO RD
BROOKS LN
ROBERTS LN
ABRAHAM LN
EGG HARBOR LN
RATH LN
LAKE BUTTE DES MORTS
SAWYER CREEK
CONSTRUCTED BY OTHERS
WITZEL ST. RENTAL, LLC
NELS H. NASLUND
NELS H. NASLUND & CAROL J. NASLUND
ARTHUR E. POMMERENING
AMP PIPELINE CO.
JOHN BUTTKE RENTAL, LLC
JOHN DUCHATSCHEK & GEORGE R. KLENSCHMIT
WAL-MART REAL ESTATE BUSINESS TRUST
MILLS PROPERTIES, INC.
SHORELAND DEVELOPMENT CORP.
WTS CORPORATION
BERGSTROM CHEVROLET - CADILLAC OF OSHKOSH, INC.
ARTHUR E. POMMERENING
JOHN F. & LINDA J. PRATSCH
RICHARD C. NASLUND AND VIRGINIA E. NASLUND JOINT REVOCABLE LIVING TRUST
LUVERN G. KIENAST
MILLER INVESTMENTS, INC.
VALLEY HEIGHTS DEVELOPMENT CORP.
BROS, LLC
GERALD H. EHLINGER
RONALD K. HACKBARTH & NANCY L. LIPPOLD-HACKBARTH
JIM A. CHASE
DANIEL L. BISHOP
RAR INVESTMENTS, LLC
OSH PRO PARTNERS, LLP
PROPERTIES ON THE LAKE, LLC
DAVID L. & MARLA PISTOHL
TOBIN ALGOMA
POMMERENING DEVELOPMENT CORP.
ARTHUR E. & VIRGINIA L. POMMERENING
RICHARD C. NASLUND ETAL
MILNON, INC.
RAN-LIE, INC.
WISCONSIN DEPARTMENT OF TRANSPORTATION
WINNEBAGO COUNTY
CITY OF OSHKOSH
BAYMONT PROPERTIES, LLC
B&G REALTY, INC.
CRC INVESTMENTS, INC.
KHATUNA GAGUA
C&J FOOD PRODUCTION, INC.
LANDMARK LIMITED PARTNERSHIP IV
LANDMARK LIMITED PARTNERSHIP III
U.S. OIL CO., INC.
LANDMARK LIMITED
MARTIN A. & JUDITH A. HARTMAN
PETER B. PROCTOR
J. MARIE, LLC
GROUP III OF OSHKOSH, LLC
LAWRENCE A. & JANE JOHNSON
MICHAEL C. BELL & HOLLY HANEY-BELL
NORMAN R. & DONNA M. BOCK
WEST POINTE BANDSHARES, INC
HILGENBERG & ASSOCIATES, INC. & RONALD L. HARMS
JOHN F. & DELORES M. SUPPLE
JOHN P. SAVAGE
KRYSTYNA B. FLEJTER
KAREN S. MENDLAND
JEFFREY & CYNTHIA HACKBARTH
MARIANNE BUSSE
JOHN R. SCHREIBER
CHARLES J. & KIM S. GONA
JOHN A. GIANNOPOULOS
LYNETTE L. RADRTKE
RUSSELL A. & SUE ELLEN KUKLINSKI
MASTER LUBE, INC.
KIELISCH PROPERTIES LLLC
WALLACE W. & AUDREY R. WAGNER
MARK HOEGH
DAVID S. TOMAN
MARC A. & MARLEEN FACUNDO
MARY P. SEABUL
BARBARA E. METZEL
LOBELL R. ROBINS, III ETUX
OSHKOSH AVENUE, LLC
US 41
WINNEBAGO COUNTY
PROJECT I.D. 1120-11-02
WIS 21 - US 45
MARCH 2006
(1 OF 3)
WISCONSIN DEPARTMENT OF TRANSPORTATION