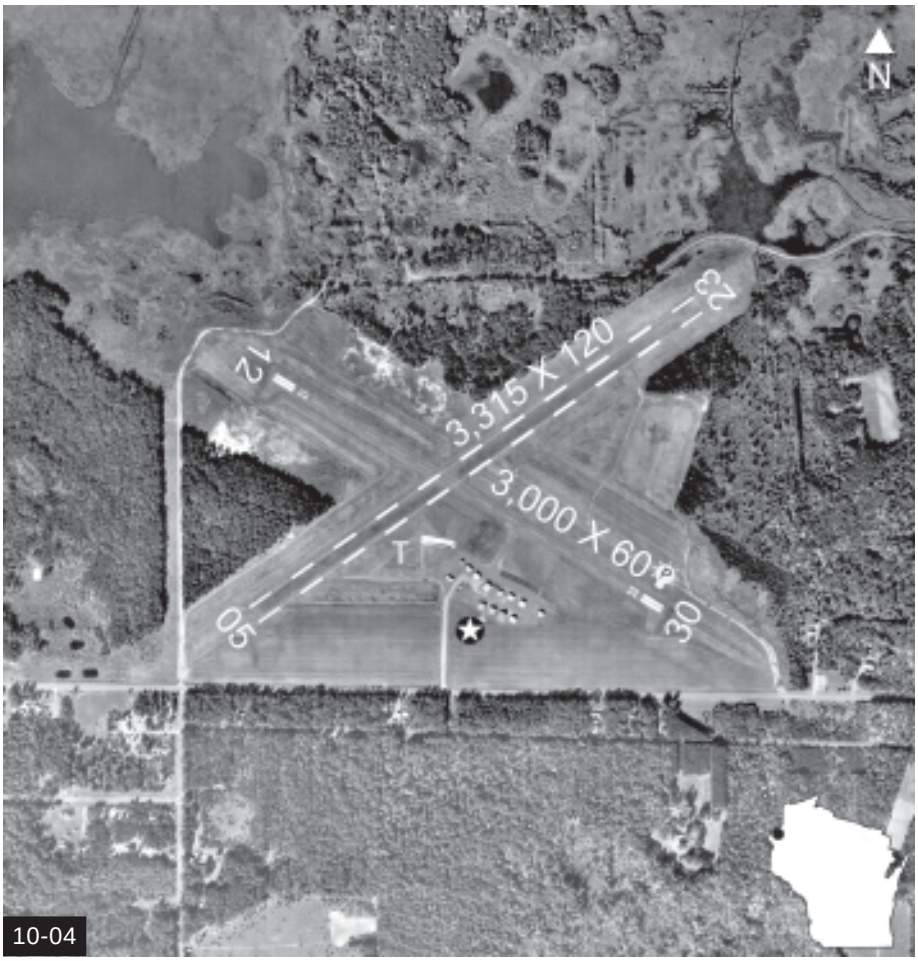

Communication	Navigation	Services
CTAF. . . . . .122.9 APP/DEP. . . . 121.05 FSS. 122.1R 109.4T	**Elevation**. . . . . **927**' TPA. . . . . 1727' VOR to Field: 109.4 RZN 262°/12 NM	FUEL: NONE Airport Manager 715-463-2405

NOTES: 1. RWY 5/23 CLOSED NOV 1-APR 15. 2. DEER AND WATER-FOWL ON AND IN VICINITY OF AIRPORT.