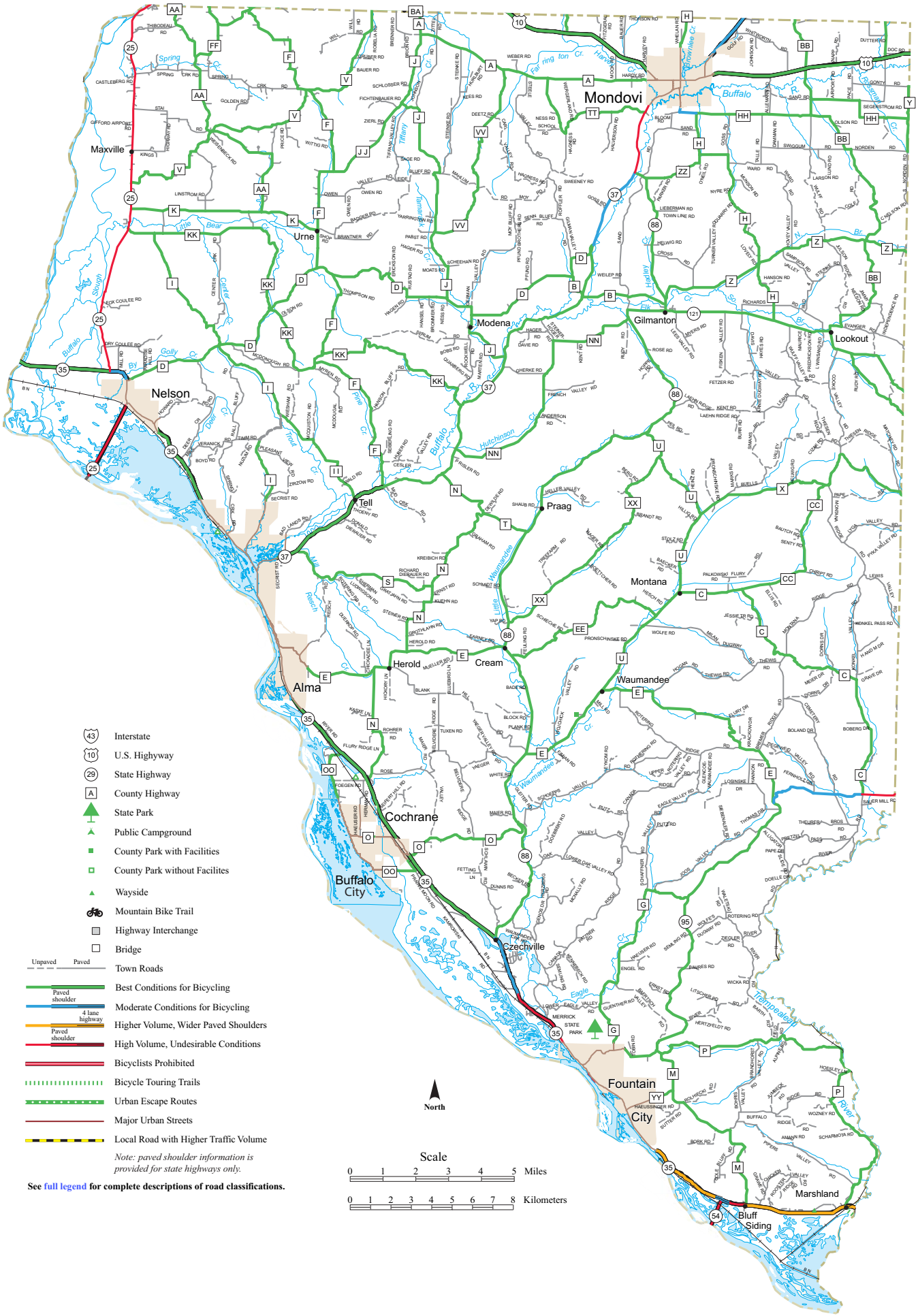BUFFALO COUNTY BICYCLING CONDITIONS