BURNETT COUNTY BICYCLING CONDITIONS

- Interstate
- U.S. Highyway
- State Highway
- County Highway
- State Park
- Public Campground
- County Park with Facilities
- County Park without Facilites
- Wayside
- Mountain Bike Trail

See full legend for complete descriptions of road classifications.

Note: paved shoulder information is provided for state highways only.

Unpaved / Paved

- Town Roads
- Best Conditions for Bicycling
- Paved shoulder
- Moderate Conditions for Bicycling
- Higher Volume, Wider Paved Shoulders
- 4 lane highway
- High Volume, Undesirable Conditions
- Bicyclists Prohibited
- Bicycle Touring Trails
- Urban Escape Routes
- Major Urban Streets
- Town Road with Higher Traffic Volume
- Highway Interchange
- Bridge

North

Scale

0 1 2 3 4 5 Miles
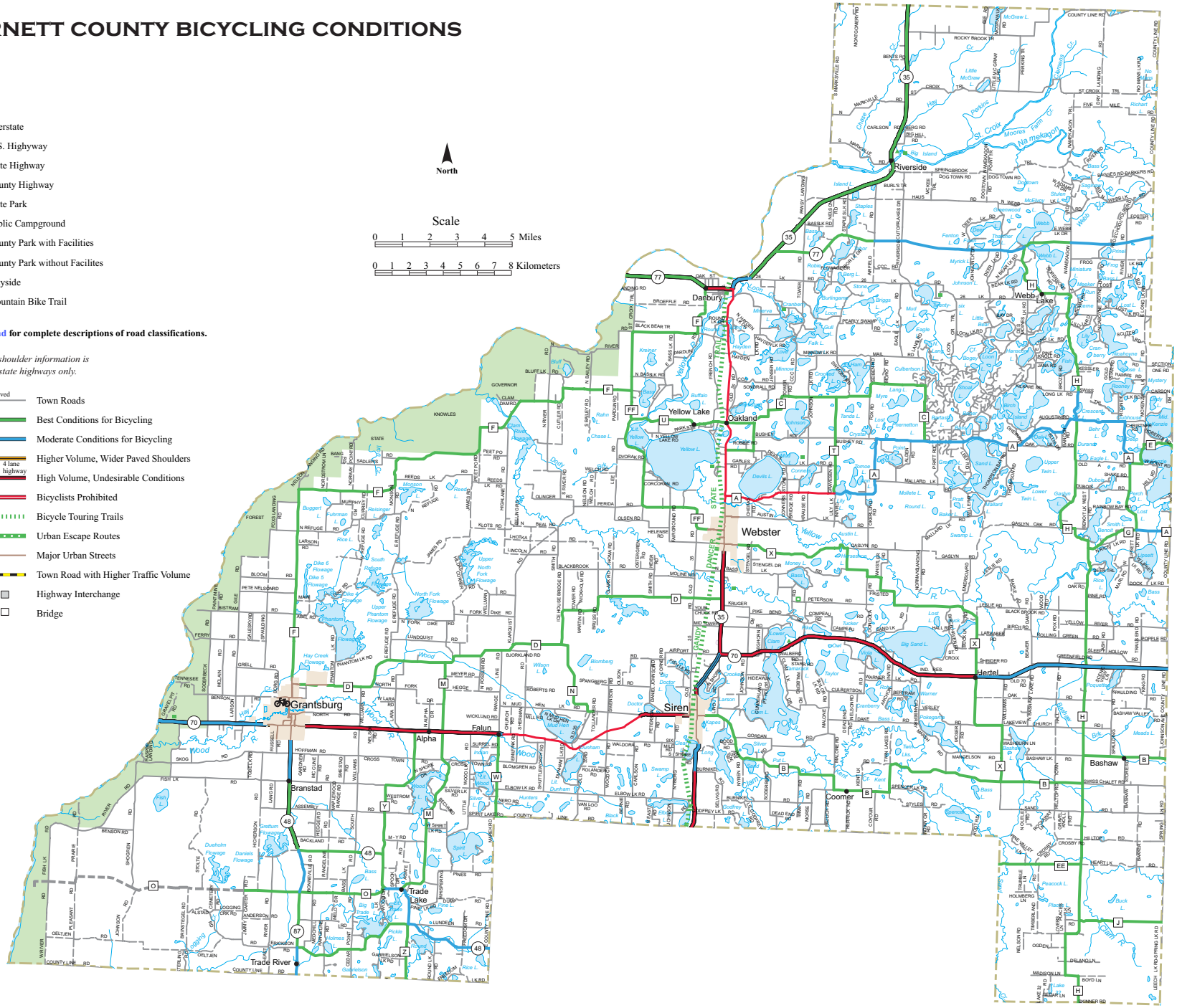
0 1 2 3 4 5 6 7 8 Kilometers