ONEIDA COUNTY
Bicycling Conditions

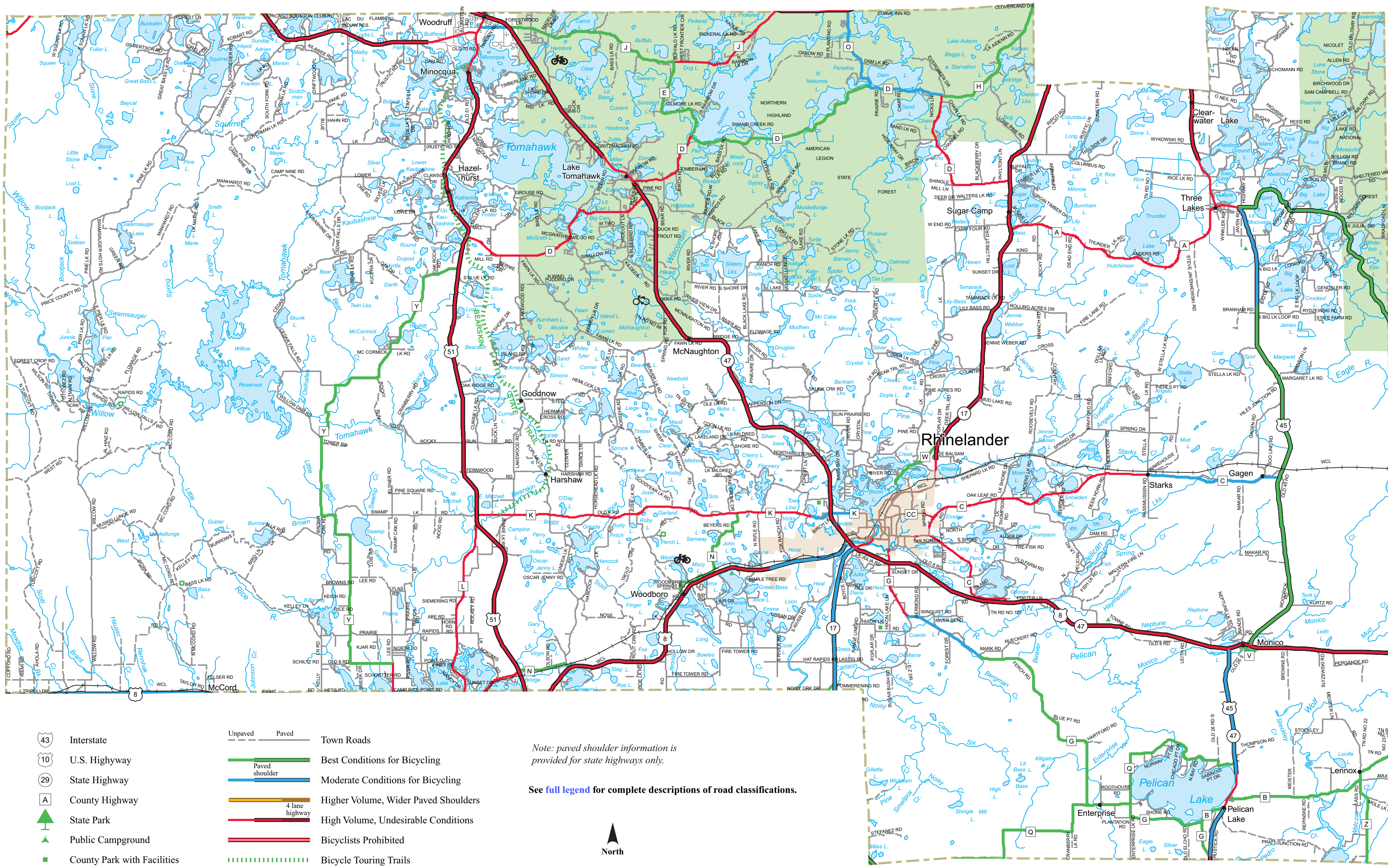

- Interstate (43)
- U.S. Highyway (10)
- State Highway (29)
- County Highway (A)
- State Park
- Public Campground
- County Park with Facilities
- County Park without Facilites
- Wayside
- Mountain Bike Trail

Unpaved / Paved	
	Town Roads
Paved shoulder	Best Conditions for Bicycling
	Moderate Conditions for Bicycling
4 lane highway	Higher Volume, Wider Paved Shoulders
	High Volume, Undesirable Conditions
	Bicyclists Prohibited
	Bicycle Touring Trails
	Urban Escape Routes
	Major Urban Streets
	Town Road with Higher Traffic Volume
	Highway Interchange
	Bridge

Note: paved shoulder information is provided for state highways only.

See full legend for complete descriptions of road classifications.

North

Scale

0 1 2 3 4 5 Miles

0 1 2 3 4 5 6 7 8 Kilometers