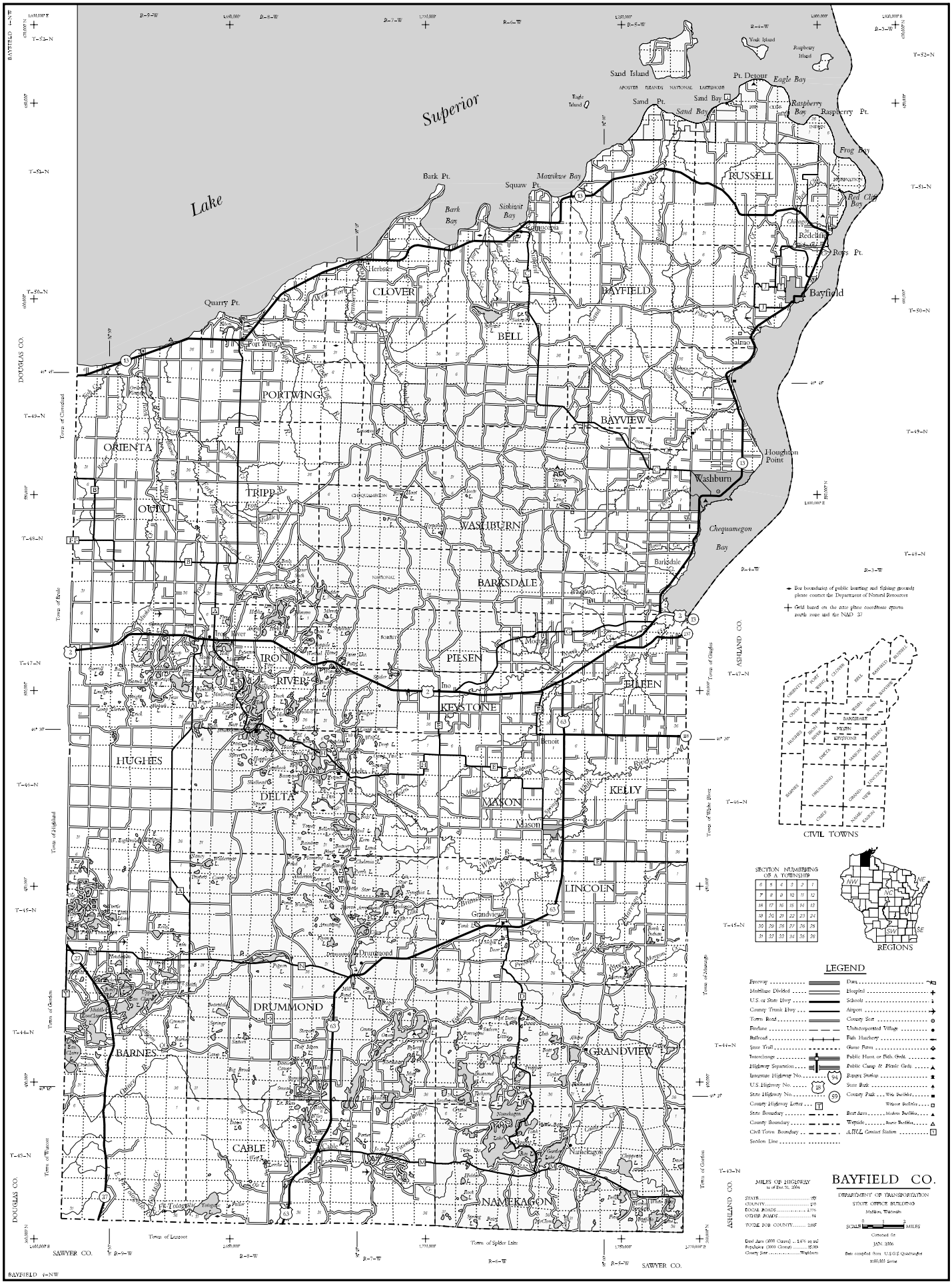
Lake Superior
Sand Island
Pt. Detour
Eagle Bay
Sand Pt.
Sand Bay
Raspberry Bay
Raspberry Pt.
Frog Bay
Bark Pt.
Squaw Pt.
Mawikwe Bay
Bark Bay
Sishiwit Bay
Red Cliff Bay
Redcliff
Rocky Pt.
Bayfield
Herbster
Quarry Pt.
Port Wing
Salmon
Houghton Point
Washburn
Chequamegon Bay
Barksdale
RUSSELL
CLOVER
BAYFIELD
BELL
PORTWINGE
BAYVIEW
ORIENTA
TRIPP
OULU
WASHBURN
BARKSDALE
PILSEN
IRON RIVER
EILEEN
KEYSTONE
HUGHES
DELTA
MASON
KELLY
LINCOLN
DRUMMOND
BARNES
GRANDVIEW
CABLE
NAMEKAGON
DOUGLAS CO.
ASHLAND CO.
SAWYER CO.
Town of Cloverland
Town of Bayfield
Town of Highland
Town of Gordon
Town of Wascott
Town of Iron River
Town of Grandview
Town of Mason
Town of Drummond
Town of Cable
Town of Namekagon
Town of Lenroot
Town of Spider Lake
BAYFIELD 1-NW
BAYFIELD 4-NW
For boundaries of public hunting and fishing grounds please contact the Department of Natural Resources
Grid based on the state plane coordinate system north zone and the NAD 27
CIVIL TOWNS
SECTION NUMBERING OF A TOWNSHIP
REGIONS
LEGEND
Freeway
Multilane Divided
U.S. or State Hwy
County Trunk Hwy
Town Road
Firelane
Railroad
Snow Trail
Interchange
Highway Separation
Interstate Highway No.
U.S. Highway No.
State Highway No.
County Highway Letter
State Boundary
County Boundary
Civil Town Boundary
Section Line
Dam
Hospital
Schools
Airport
County Seat
Unincorporated Village
Fish Hatchery
Game Farm
Public Hunt or Fish Grds.
Public Camp & Picnic Grds.
Ranger Station
State Park
County Park
Wayside
A.H.L.L. Contact Station
MILES OF HIGHWAY
as of Dec. 31, 2004
STATE
COUNTY
LOCAL ROADS 1,776
OTHER ROADS 94
TOTAL SUB COUNTY 1,865
Land Area (2000 Census) 1,476 sq mi
Population (2000 Census) 15,013
County Seat Washburn
BAYFIELD CO.
DEPARTMENT OF TRANSPORTATION
STATE OFFICE BUILDING
Madison, Wisconsin
SCALE MILES
Published for
1st. 2006
Base compiled from U.S.G.S. Quadrangles
1:100,000 Series