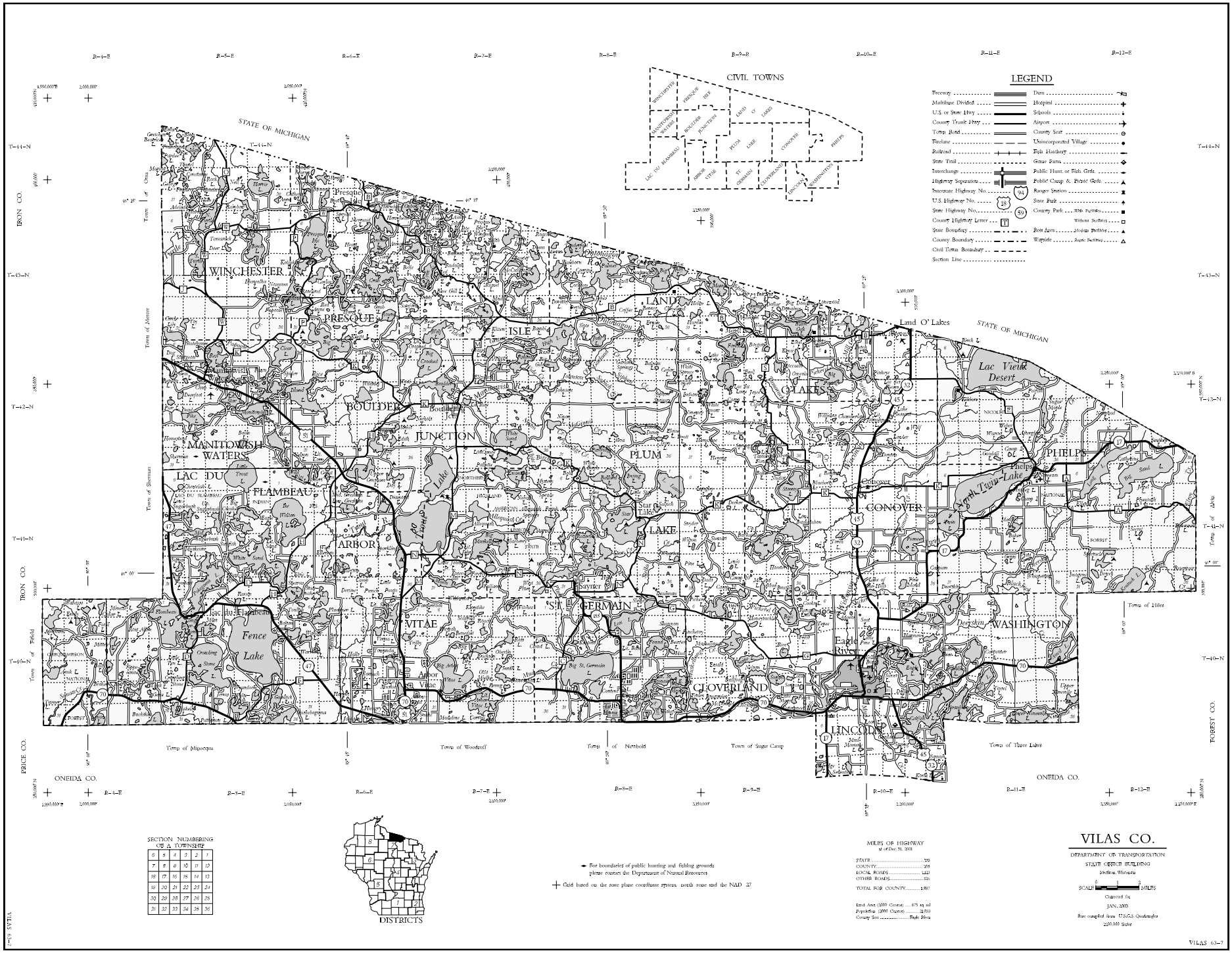

CIVIL TOWNS
LEGEND
Freeway
Multilane Divided
U.S. or State Hwy
County Trunk Hwy
Town Road
Firelane
Railroad
State Trail
Interchange
Highway Separation
Interstate Highway No.
U.S. Highway No.
State Highway No.
County Highway Letter
State Boundary
County Boundary
Civil Town Boundary
Section Line
Dam
Hospital
Schools
Airport
County Seat
Unincorporated Village
Fish Hatchery
Game Farm
Public Hunt. or Fish. Grds.
Public Camp & Picnic Grds.
Ranger Station
State Park
County Park
Rest Area
Wayside
STATE OF MICHIGAN
WINCHESTER
PRESQUE
ISLE
LAND
LAKES
BOULDER
JUNCTION
MANITOWISH WATERS
LAC DU FLAMBEAU
PLUM
LAKE
CONOVER
PHELPS
ARBOR
VITAE
ST. GERMAIN
CLOVERLAND
LINCOLN
WASHINGTON
Land O' Lakes
Lac Vieux Desert
North Twin Lake
Fence Lake
Eagle River
Town of Minocqua
Town of Woodruff
Town of Newbold
Town of Sugar Camp
Town of Three Lakes
Town of Hiles
Town of Alvin
Town of Sherman
Town of Mercer
Town of Oma
Town of Fifield
IRON CO.
PRICE CO.
FOREST CO.
ONEIDA CO.
SECTION NUMBERING OF A TOWNSHIP
DISTRICTS
For boundaries of public hunting and fishing grounds please contact the Department of Natural Resources
Grid based on the state plane coordinate system north zone and the NAD 27
MILES OF HIGHWAY
as of Dec. 31, 2001
STATE
COUNTY
LOCAL ROADS
OTHER ROADS
TOTAL FOR COUNTY
Land Area (2000 Census)
Population (2000 Census)
County Seat
Eagle River
VILAS CO.
DEPARTMENT OF TRANSPORTATION
STATE OFFICE BUILDING
Madison, Wisconsin
SCALE
MILES
Corrected for
JAN. 2003
Base compiled from U.S.G.S. Quadrangles
2,000,000 Scales
VILAS 63-7